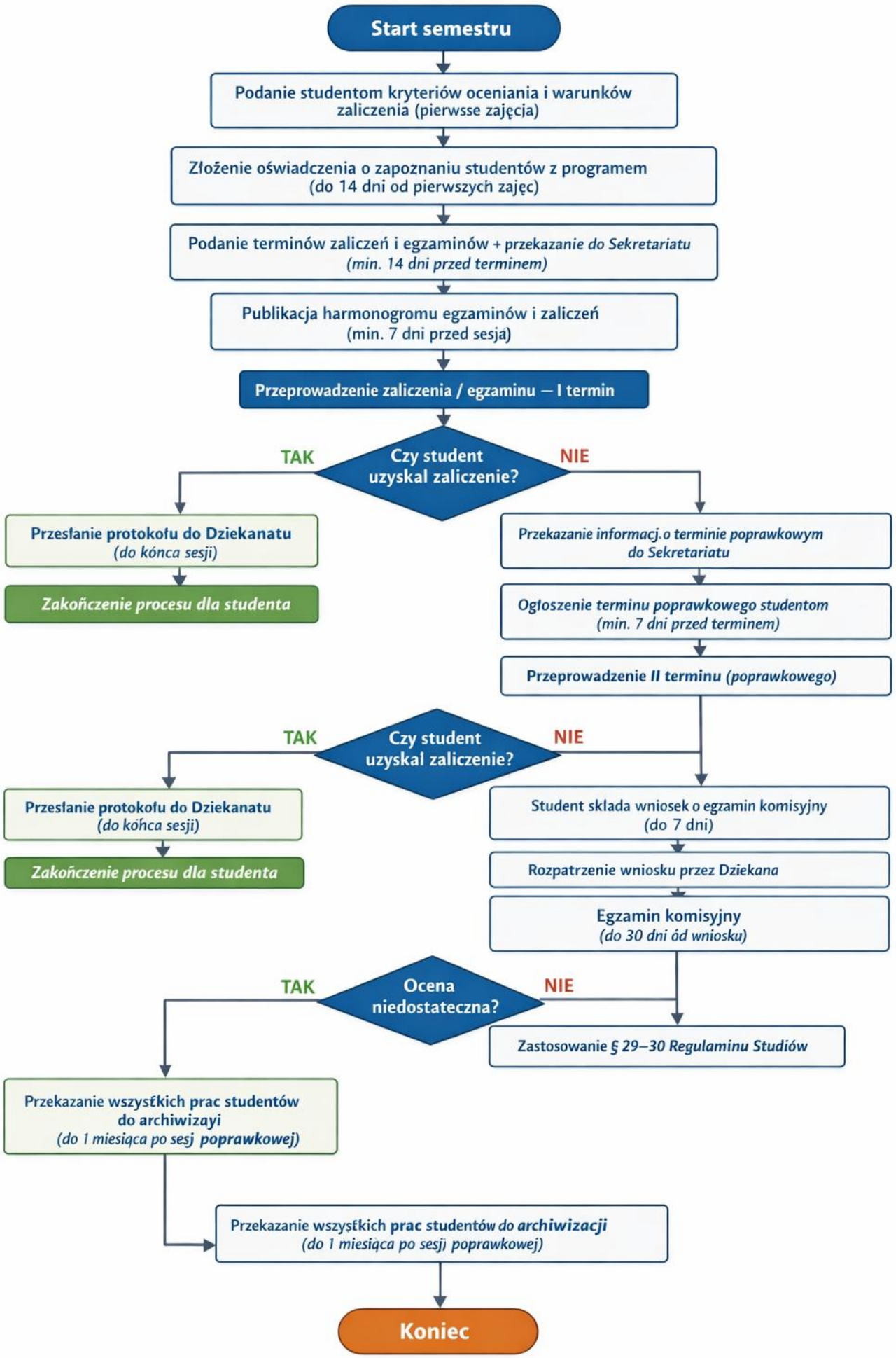WE - 03 GRAF - PROCEDURA PRZEPROWADZANIA EGZAMINÓW I ZALICZEŃ